

Interment Details	
Deceased Details	Cemetery Details
Register Number	6245
Location	A4-03-51
Surname	Whitty
Given Names	Beatrice
Middle Names	Clare
Date of Death	16/05/2017
Date of Service	25/05/2017
	Nudgee Cemetery 493 St Vincents Rd, Nudgee QLD 4014 Phone: (07) 3622 9696 FAX: (07) 3267 1134 Email: cemetery@bne.catholic.net.au Web: www.nudgeecemetery.com.au

Overall Park View

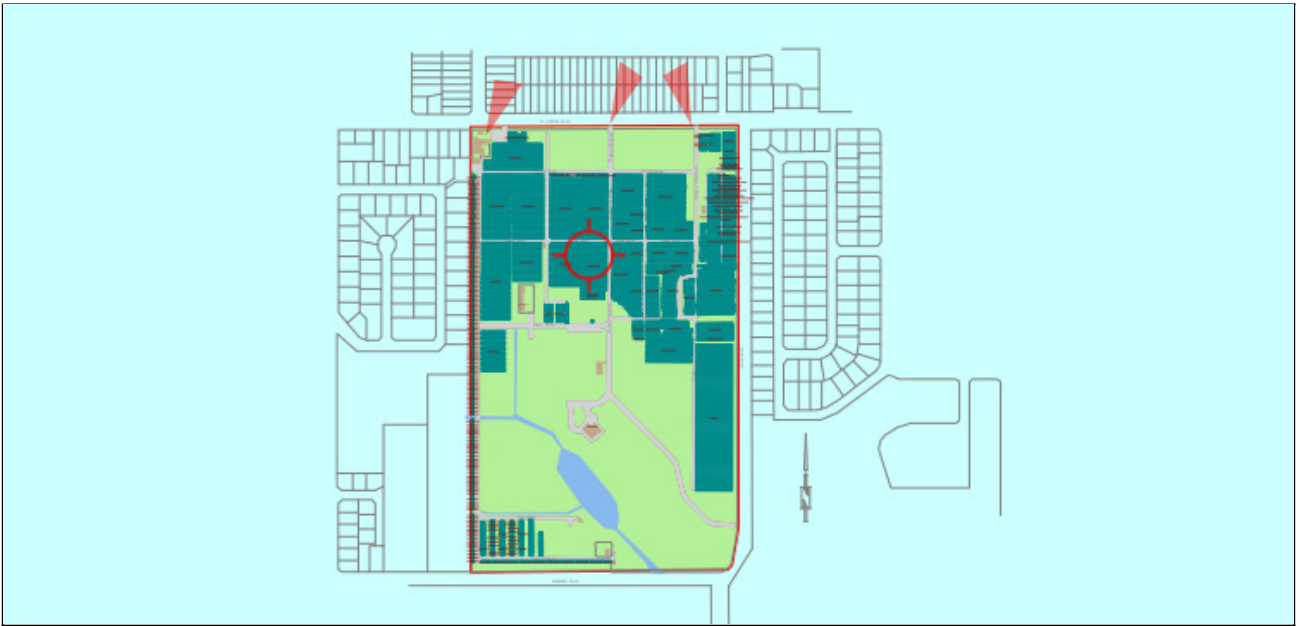

Section Location

Grave Location

		CONN	MOL	REYN	CLE	MCI	O'CO	MONS	MITC	WA	WA	GEF
DUNNE DRIVE		[Green shaded area]										
		MCCORMACK	FERAILIS		JOYCE	O'DEA	HENDERSON		DOWNNEY	JOHNSON	O'CONNOR	MULLINS
IDS ROAD		TAYLOR	ANDERSON	BEVERTON	BANZAVECCHIO	BROWN	Whitty	NELSON	MATTHEWS	MATTHEWS	GRENIER	Ryan
		[Green shaded area]										
		BRIAIS	VAN HOUTUM	FALLON	CARLEY	KELLY	MCATEER	MCFARLANE	NUNAN	SHARPE	ROZMANIC	HURLEY